

FRONT ELEVATION

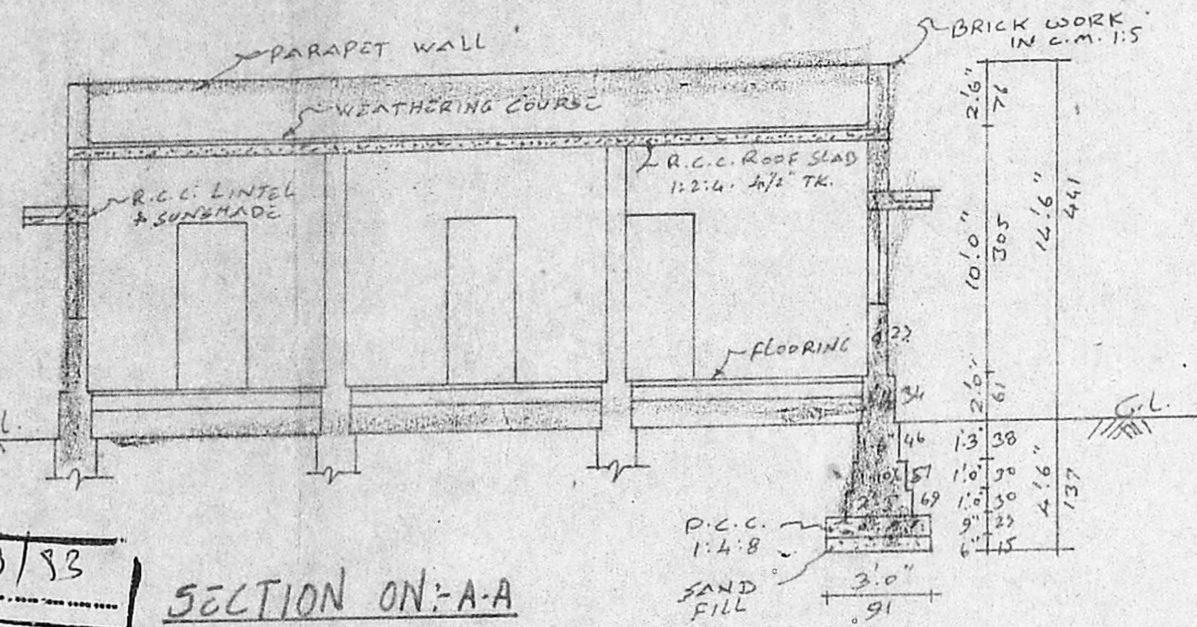

SECTION ON:-A-A

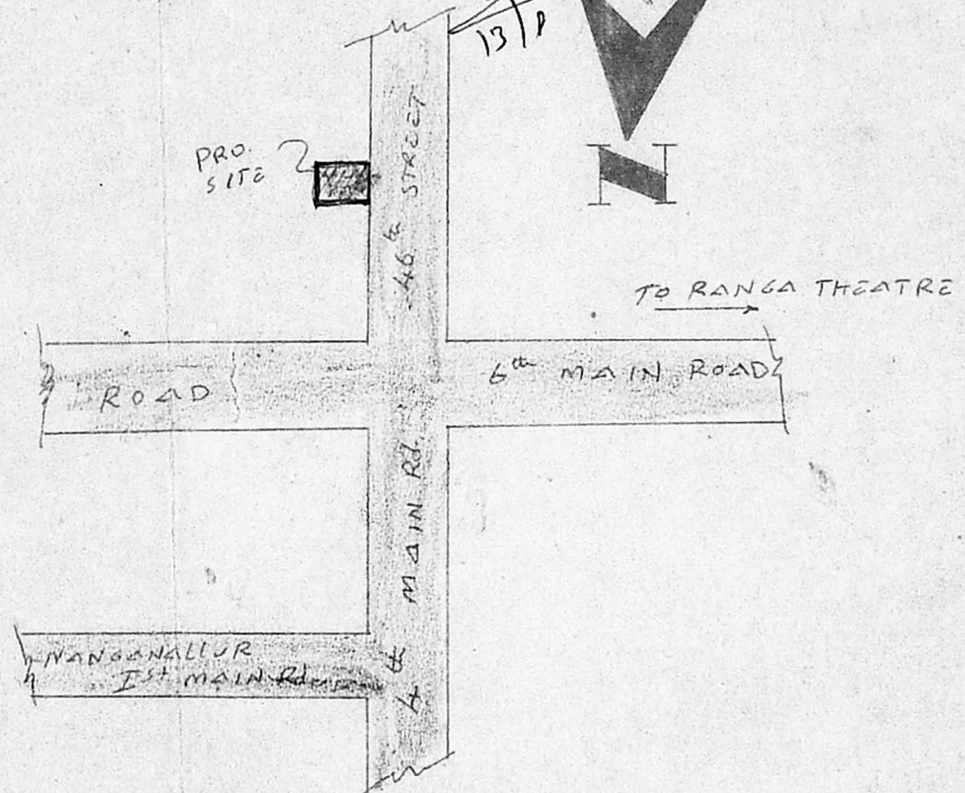

KEY PLAN

A/23496/299/83
 Planning Permit No. **APPROVED**
 SUBJECT TO THE CONDITIONS IN THIS OFFICE LETTER.
 A2/21280/92
 3/89
 FOR MEMBER SECRETARY
 TAMILNADU METROPOLITAN
 DEVELOPMENT AUTHORITY
 MADRAS 600 008

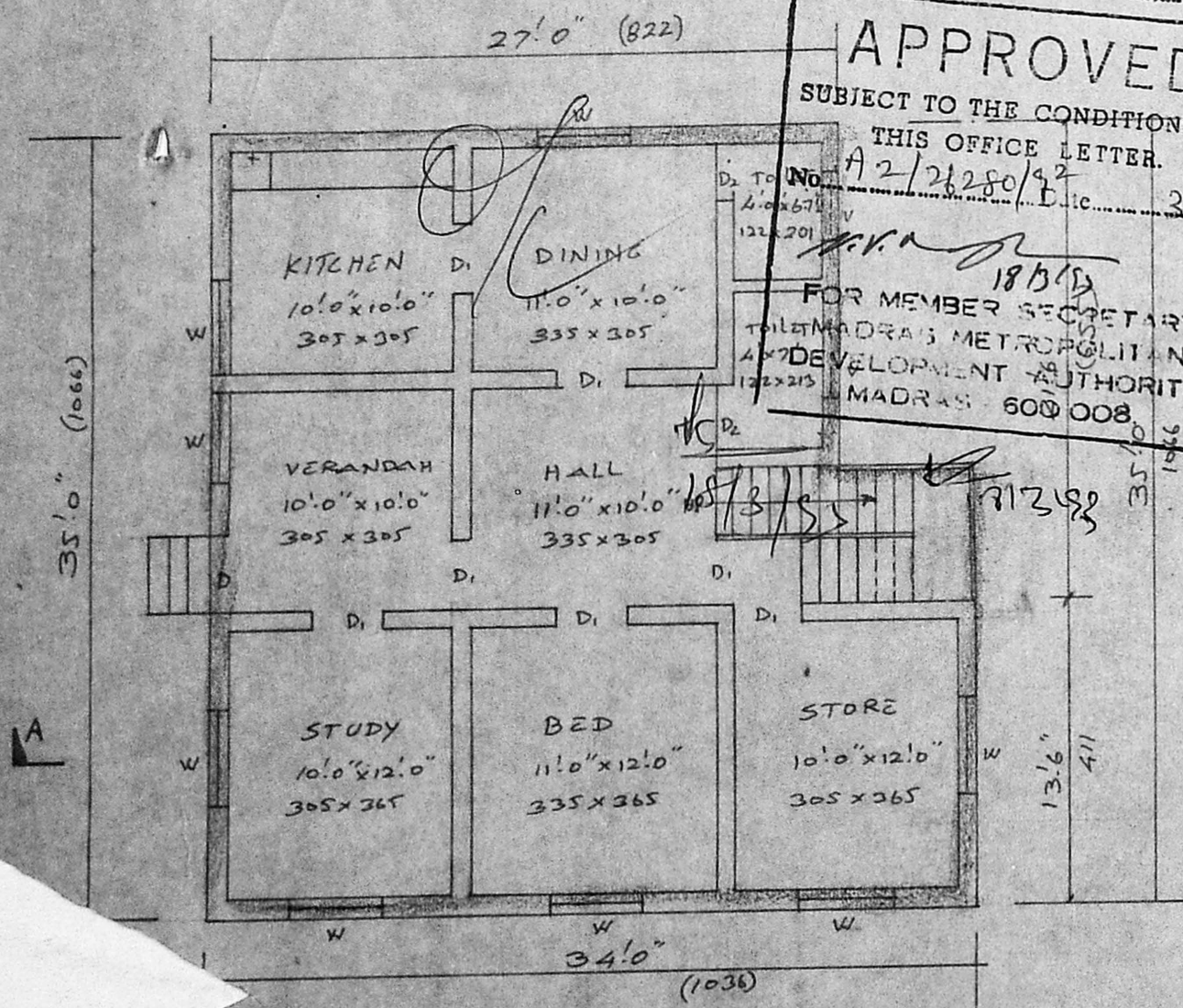

PLAN

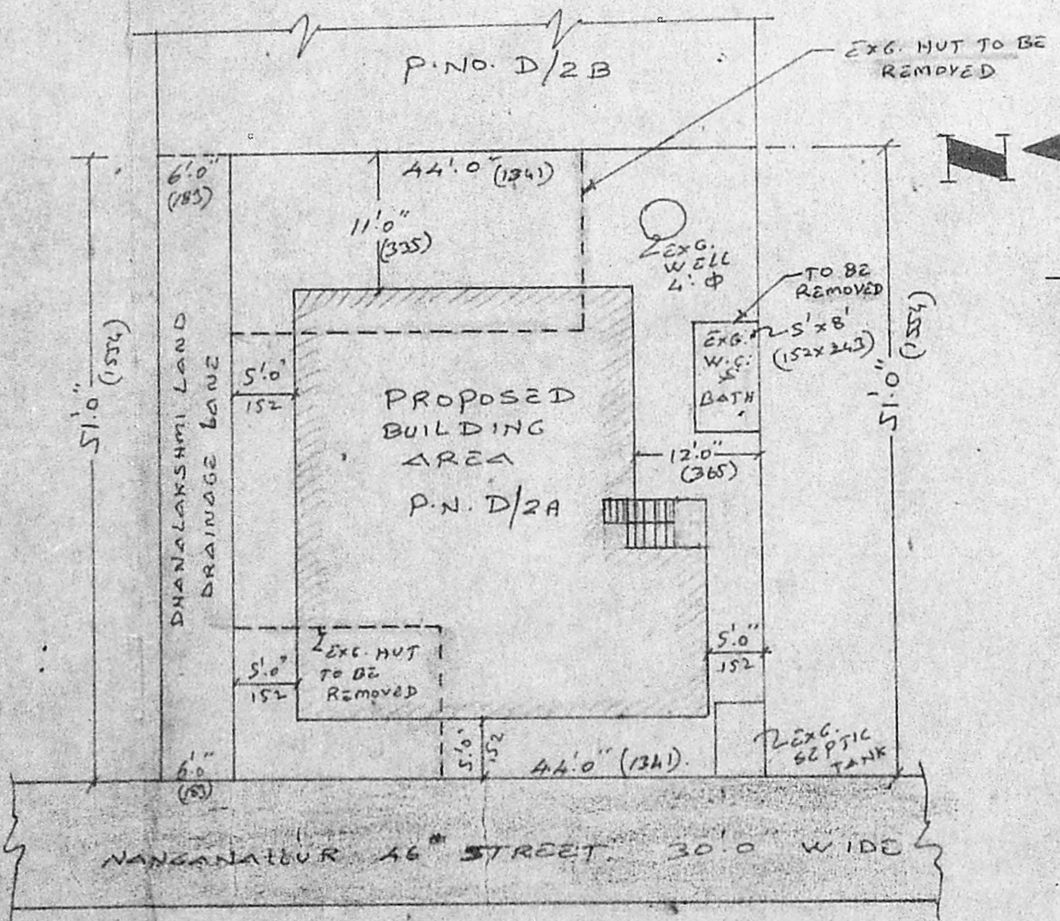

SITE PLAN scale: 1"=16'0"

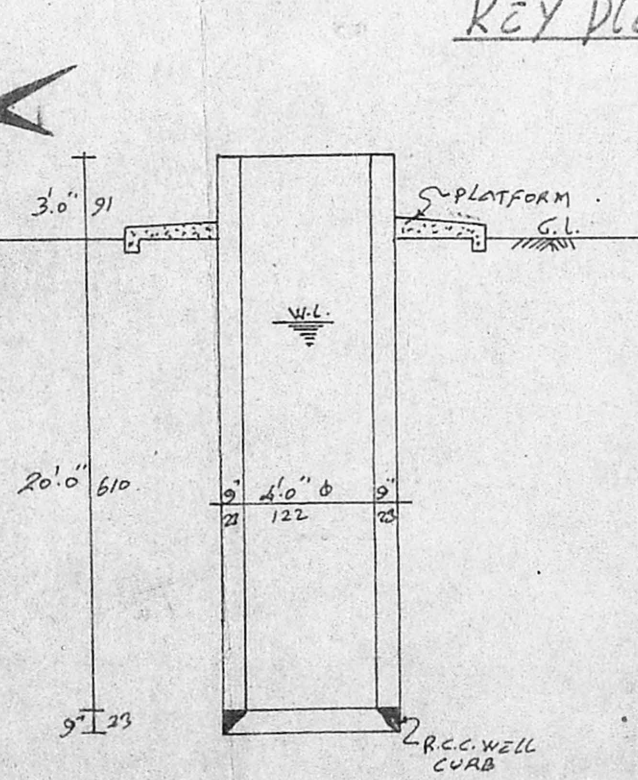

SECTION OF WELL 4.0" DIA

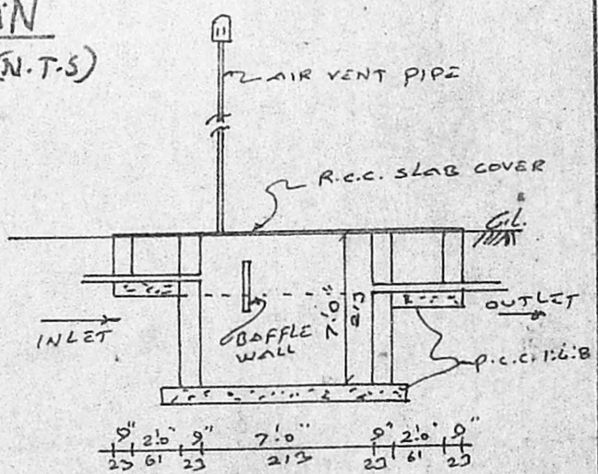

SECTION OF SEPTIC TANK

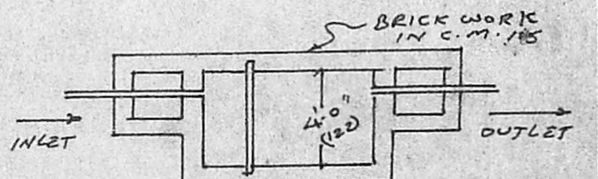

PLAN OF SEPTIC TANK

PLAN SHOWING THE PROPOSED DWELLING HOUSE IN P.NO. D/2A, S.NO. 6/2, OF NO. 133, THALAKKANANCHERY VILLAGE, SAIDAPET TALUK, ALANDUR MUNICIPALITY.

SCALE: 1"=8'0" (OR) 1:100

JOINERIES		AREA OF	Sq.Ft.	Sq.MH
D - Door	3'3" x 6'6"	plot extent	2244	208.45
Di - " "	3'0" x 6'6"	prop. plinth	1040	96.61
D2 - " "	2'6" x 6'6"			
W - Window	4'0" x 4'0"	plot coverage	46%	
V - Ventilator	3'0" x 1'6"	F.S.I.	0.46	

LEGEND	
EXISTING	---
PROPOSED	---
ROADS	---
REMOVAL	---

R. Gunmoot
 OWNER

N. Paralavannan,
 Licensed Surveyor,
 ALANDUR MUNICIPALITY.
 Office:-
 No: 8-A, Medavakkam Main Road,
 VANUVAMPET, MADRAS-600 091
LICENSED SURVEYOR